



UNITED METHODISTS
OF GREATER NEW JERSEY



HEALTH CARE NEWS



2021 HEALTH INSURANCE RATES

The Conference Board of Pension and Health Benefits (CBOPHB) has set the health insurance premium rates for local churches, effective January 1, 2021. **Click here for more information including rate comparisons.**

OPEN ENROLLMENT FOR 2021

October 28 - November 12

During Annual Election (open enrollment) for HealthFlex Exchange in 2021, participants will have the option of selecting from six unique healthcare plans, three dental plans and three vision plans. *It is important to note that the HealthFlex plan we are participating in 2020 will continue to be an option for 2021.* **Click here for more information.**

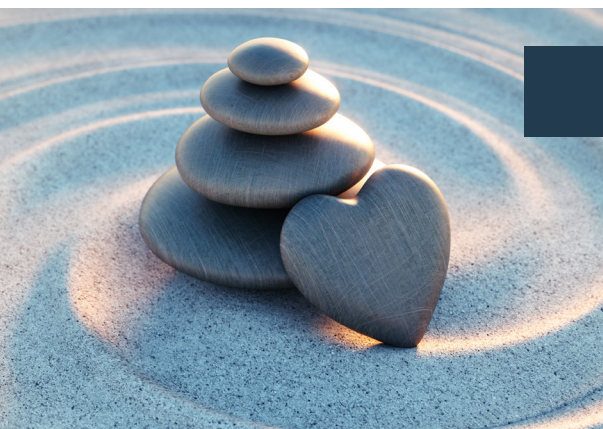
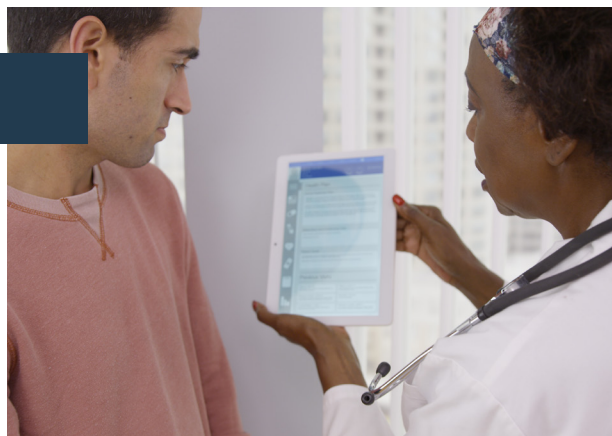

BLUEPRINT FOR WELLNESS

and HealthQuotient in 2020

Blueprint For Wellness screening and HealthQuotient is now open for HealthFlex participants! Your Blueprint For Wellness and Health-Quotient are open between January 1 - September 30. **Click here for more information.**